



Western Christian Girls Jacket Order Form

Neff Sales Representative:

Ron Vanegas
10384 Whitecrown Circle
Corona, CA 92883
951-870-9569
rvanegas@neffco.com

Jacket

Base Jacket + \$228.35 → \$ 228.35

Size: For alterations or sizes 4X and over +\$20.00 → \$

OFFICIAL JACKET SPECIFICATIONS

High Royal Wool Body
Bright White Leather Sleeves
Scalloped Hood
Black Nylon Lining

Front

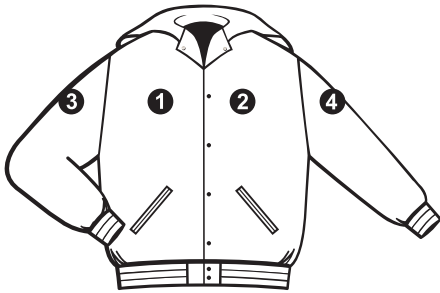

Back

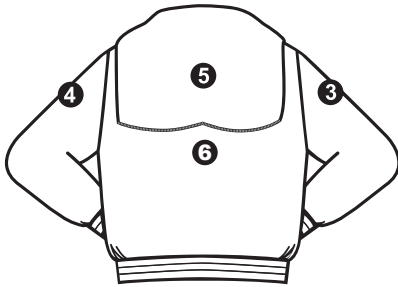

Sew-Ons

1 Embroidered Name on Right Chest - **INCLUDED**

Name:

2" Lancer Mascot + \$15.00 → \$

2 Sew on "WC" Varsity Letter - **INCLUDED**

Place in ziplock bag with name and attach to order form

3 Position + \$12.95 → \$

Position:

Jersey Number + \$10.50 → \$

Number:

4 Graduation Year - **INCLUDED**

Grad Year:

Sport/Activity Patch + \$10.30 → \$

Spt/Activ:

5 Embroidered Word - **INCLUDED**

Script Full Block Plain Block Old English

Word:

6 6" Lancer Mascot + \$21.56 → \$

Shipping & Handling + \$5.00 → \$ 5.00

Total Amount Due (must be paid when placing order): → \$

Student Commitment:

Please custom manufacture my jacket to the specifications indicated.

Name: _____

Signature: _____

Phone #: _____

Grad. Year: _____

Payment Info: Method: Credit Card: Check: Cash: Money Order:

Name on Credit Card or Check:

Credit Card Type: VISA: MasterCard: Discover: Note: No Debit Cards Accepted

Card #: Card Exp Date:

Make Checks Payable To: _____ Check #:

Email: _____

Address:

City:

State: Zip:

Daytime Phone:

Online ordering password: 086610

Visit: www.neffco.com/neffjacketshop for sizing chart